

How to log in to CPANEL.

1. Open your Internet Explorer (Mozilla Fire Fox, Safari, etc.)

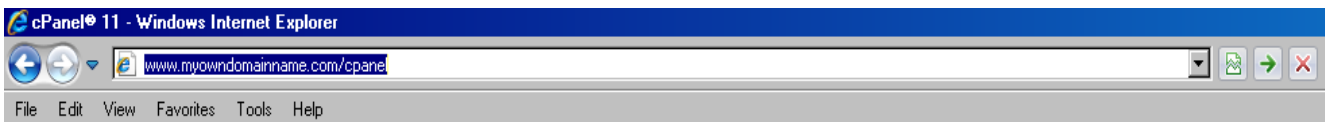

2. In the address bar, type in www.<your domain name>/cpanel
Eg. www.myowndomainname.com/webmail



3. Follow after will be a pop up as shown below
Eg.

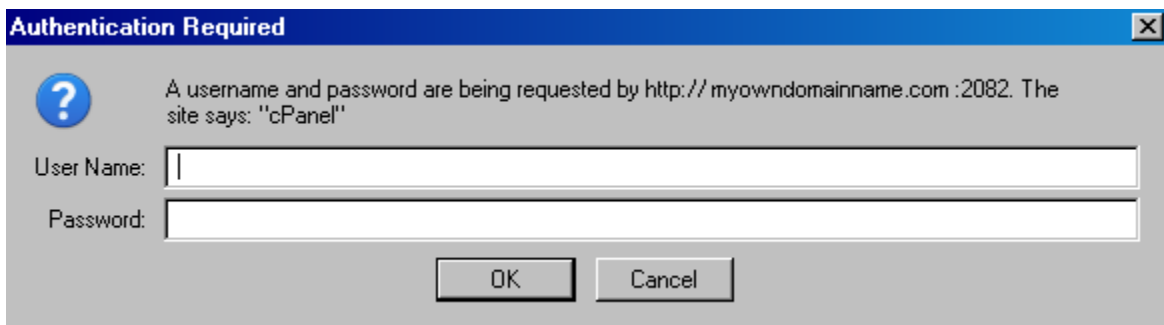

4. The means of the pop out window is to request your "User Name" and "Password". The username and password will be send to you by lworld Hosting Team. Please key it in and click the "OK" button.

Eg. User Name : myowndomainname, Password : <default, unless you have changed it>

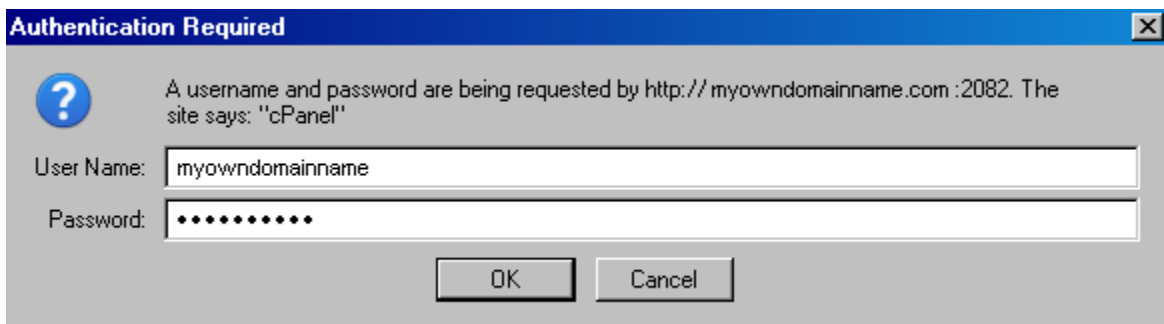

5. If you see this screen, click submit. If not skip to step 7.



Please keep this information ([REDACTED])

Option

Email address that you can be contacted at. This should be an email address that is not on your account if you have one.

If you wish to provide a second email address to receive notifications, enter it here.

Send notifications to your contact email address when you are reaching your disk quota.

Send notifications to your contact email address when you are reaching your bandwidth usage limit.

Send notifications to your contact email address when one of your email accounts approaches or is over quota.

Current Setting

sip_hosting@worldsvcs.net

-
-
-

Important: The 'email' setting should not be an email address at [REDACTED].

Submit Reset

6. Click next.



Contact Email Address (cnselectrical.com)

Please keep this information sip_hosting@iworldsvcs.net up to date [REDACTED].

Next

7. After which, the page will load into the Home Page of your CPANEL

8. Once not in use, Click "LOGOUT" at the top right hand corner of the page to exit your cpanel.

